

Patient report

Bio-Rad DATE: 11/29/2019
D-10 TIME: 03:02 PM
S/N: #DC2K755917 Software version: 4.30-2
Sample ID: 10528820
Injection date 11/29/2019 02:42 PM
Injection #: 10 Method: HbA1c
Rack #: --- Rack position: 4

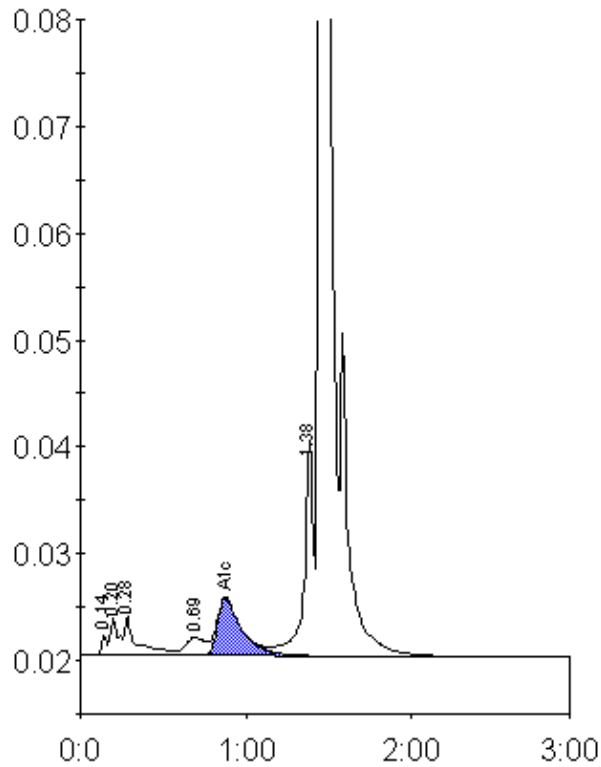

Peak table - ID: 10528820

Peak	R.time	Height	Area	Area %
Unknown	0.14	1997	4410	0.3
A1a	0.20	3544	11955	0.7
A1b	0.28	3755	19372	1.2
LA1c/CHb-1	0.69	1697	14604	0.9
A1c	0.88	5388	55324	5.1
P3	1.38	20110	78114	4.8
A0	1.45	464513	1437002	88.7
Total Area:		1620781		

Concentration:	%
A1c	5.1